19. BEST AUSTRIAN ANIMATION FESTIVAL
CARTE BLANCHE für STEFAN STRATIL

Dienstag, 28. 11. – 20:15, Filmhaus am Spittelberg

Ein bunter Abend aus Anlass des 260. Geburtstags des ASIFA Austria Präsidenten.

Unterschiedlichste Animationen mit Raumbezug und Soundsignifikanz.
Anspruchsvolle Unterhaltung für Trickfilmkenner*innen und solche, die es werden wollen.

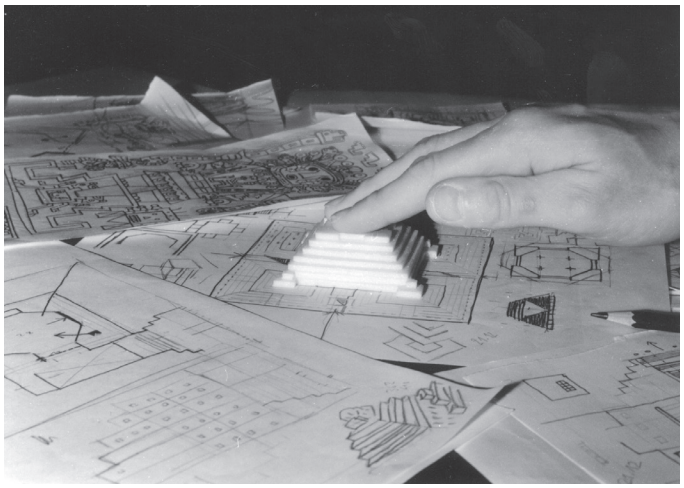

Der Mensch mit den modernen Nerven
Bady Minck & Stefan Stratil
1988, 7 min

Spacy
Ito Takashi
1981, 10 min

Trespass
Paul Wenninger
2012, 11 min

Freude
Thomas Draschan
2009, 2 min 12

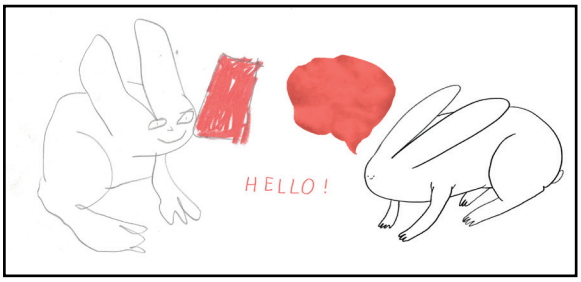

Don’t know where going
Peter Millard & Reka Bucsi
2016, 1 min 26

tinamv 1
Adnan Popovic
2011, 4 min

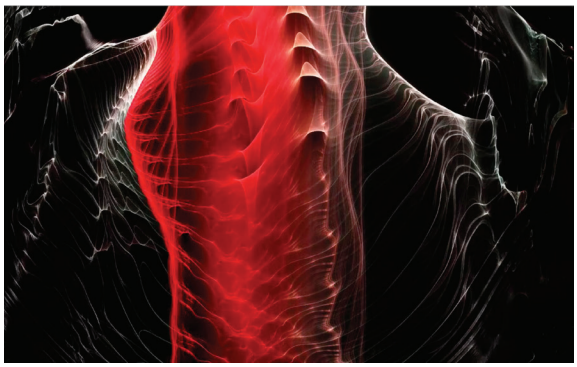

Video 64 CDE
dextro.org / Walter Gorgolisits
2014, 2 min 07

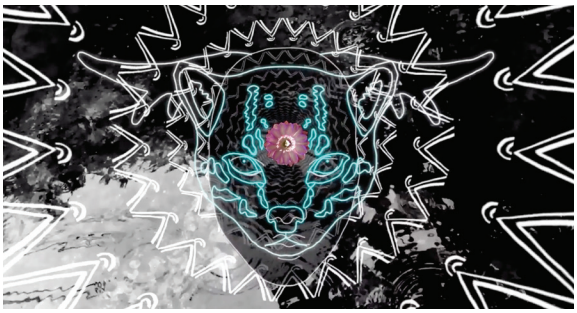

Kawsay
Anne Zwiener
2016, 2 min 32

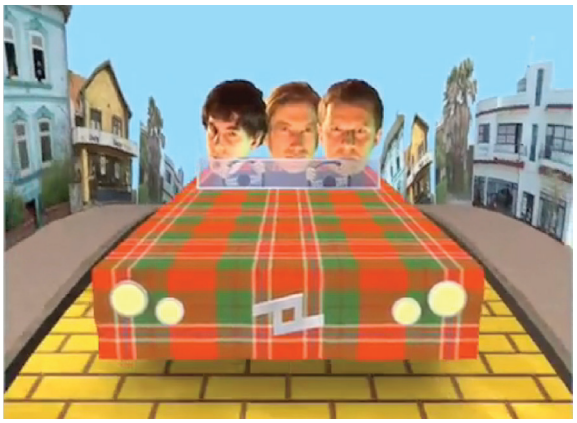

Copyright Slavery
Der Plan
2008, 3 min

The Way to M
Szuszanna Werner,
2011, 7 min

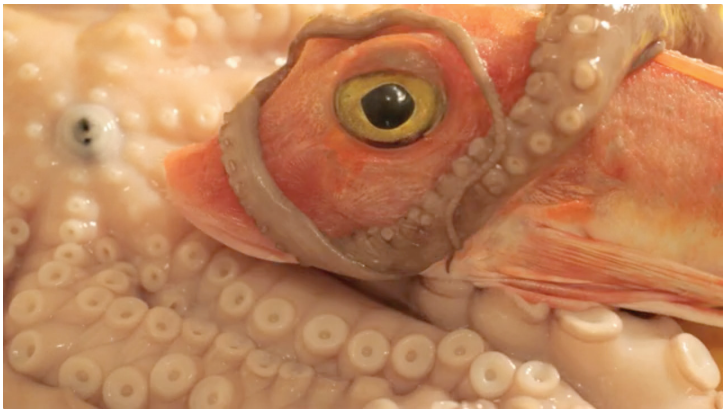

Octopus Love Affair
Momoko Seto
2011, 2 min 34

Jennifer & Tiffany
Momoko Seto
2011, 2 min 18

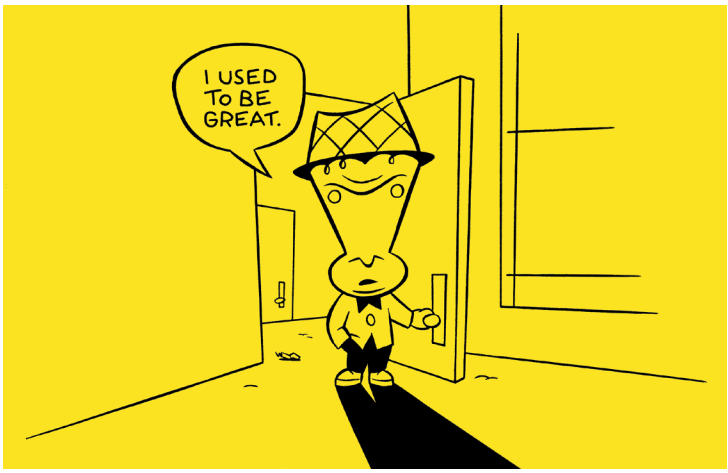

I'm a Star
Stefan Stratil
2001, 5 min